

FILED & RECORDED
IN MARTIN COUNTY, FLA.
1954, JAN-7 PM 1:43
DOROTHY PIERCE, CLERK
By: R. Bishop

STATE OF FLORIDA } ss
COUNTY OF MARTIN } ss
Clerk's File No. 43269

I, Dorothy Pierce, Clerk of the Circuit Court of Martin County, Florida, do hereby certify that I have, in accordance with Chapter 177, Florida Statutes 1953, examined this Plat and found that it complies, in all respects, with the requirements of said Chapter 177; and the said Plat being found acceptable for record, I have filed the same in the Public Records of Martin County, Florida, this 1st day of January 1954 and have caused the same to be recorded in Plat Book 2, Page 102 of said Public Records.

DOROTHY PIERCE
CLERK OF CIRCUIT COURT
By: Rodan Bishop, D.C.

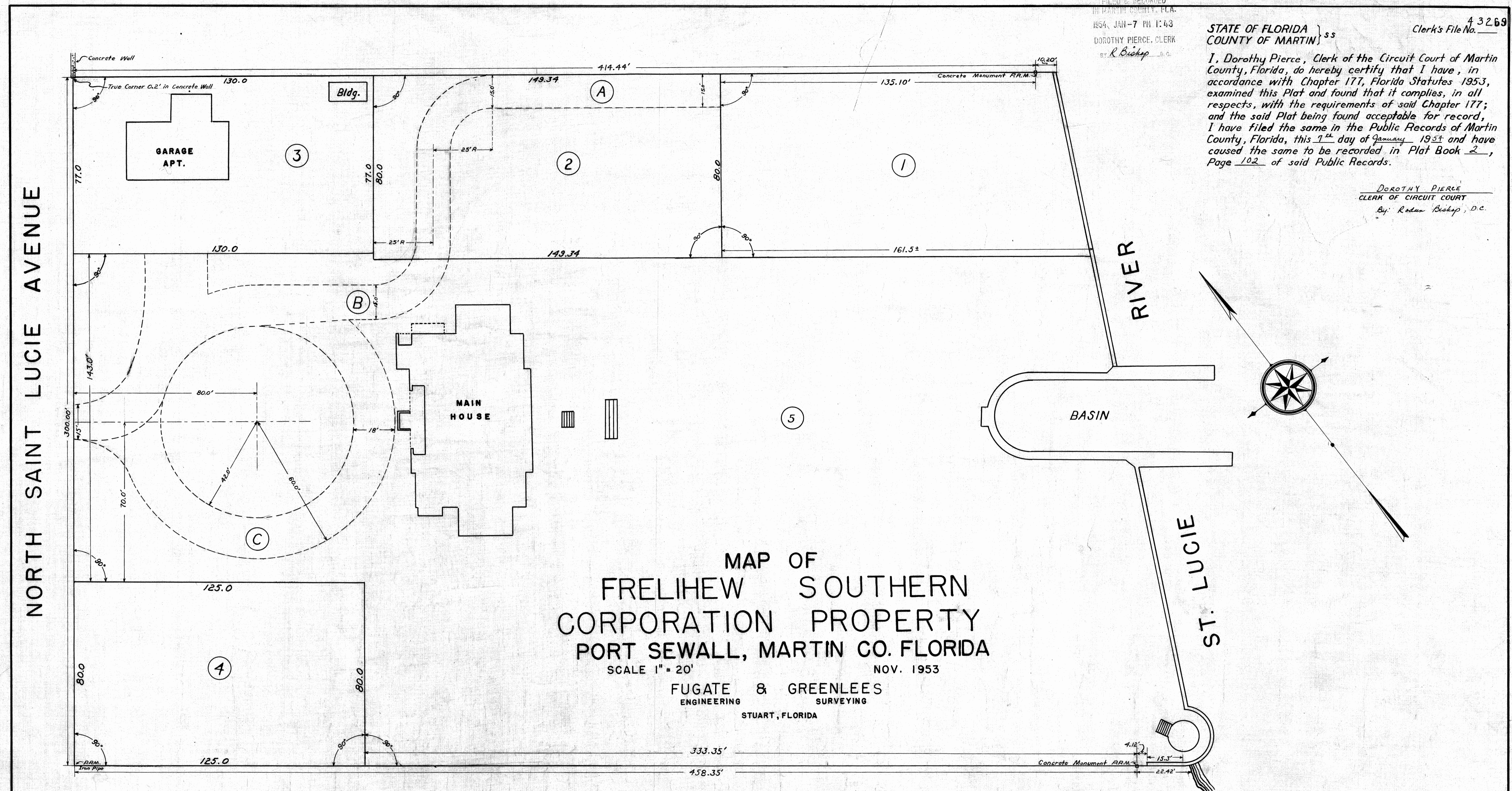

MAP OF
FRELIHEW SOUTHERN CORPORATION PROPERTY
 PORT SEWALL, MARTIN CO. FLORIDA
 SCALE 1" = 20' NOV. 1953
 FUGATE & GREENLEES
 ENGINEERING SURVEYING
 STUART, FLORIDA

ACKNOWLEDGEMENT STATE OF *New York* COUNTY OF *New York*

Before me personally appeared **FRED L. HEWITT** and **J. R. CALABRESE**, President and Secretary respectively of **FRELIHEW SOUTHERN CORPORATION**, and they acknowledged that they respectively executed the foregoing dedication as such officers for the purposes therein expressed by and with authority of the Board of Directors of said corporation.
Witness my hand and official seal this 8th day of December, A.D. 1953

Frank C. Napier
NOTARY PUBLIC IN AND FOR THE COUNTY AND STATE AFORESAID
MY COMMISSION EXPIRES March 30, 1954

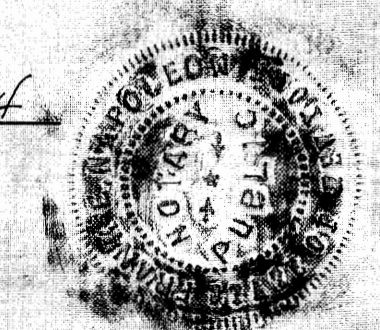

DEDICATION STATE OF FLORIDA COUNTY OF MARTIN } s.s.

Know all men by these presents, that **FRELIHEW SOUTHERN CORPORATION**, has caused to be made, for purposes of reference, identification and convenience only, the foregoing attached map, privately dividing into numbered and lettered areas, the following described lands in **MARTIN COUNTY, FLORIDA**, to-wit: The south 300 feet of Lot W 23 (also marked "HOTEL GROUNDS") according to revised plat of Sewall's Point Land Co. subdivision filed in Plat Book 3, Page 8, Palm Beach County Records, said lands being more particularly described in deed dated August 27, 1952 recorded in Deed Book 58, Page 423, etc., Martin County Records. To be known as "FRELIHEW SOUTHERN CORPORATION PROPERTY, PORT SEWALL"; that it hereby dedicates the said plat only for the sole purpose of placing the same on public record in Martin County, Florida, expressly reserving unto itself, its successors and assigns, all right, title and interest in and to the lands and premises embraced therein (including but not limiting the same to all riparian rights, easements and reversions), it being intended that no driveways, streets, and/or alleys be designated thereby as such, any existing or future driveways or roads being reserved as private only, and appurtenant to the use by owner of the numbered portions of said lands adjoining the same and not subject to acceptance by or in behalf of the general public or any municipal authority unless and until subsequently dedicated as such.
IN WITNESS WHEREOF Frelihew Southern Corporation has caused these presents to be signed in its name by its President, and its corporate seal to be affixed, attested by its Secretary, on this the 8th day of December, A.D. 1953

ATTEST:
J.R. Calabrese SECRETARY
Fred L. Hewitt PRESIDENT
FRELIHEW SOUTHERN CORPORATION

CERTIFICATE STATE OF FLORIDA } ss COUNTY OF MARTIN } ss

I hereby certify that the attached Plat is a true and correct representation of a survey made under my direction, and that it is true and correct to the best of my knowledge and belief and that permanent reference monuments have been properly placed as required by law.

Joseph S. Greenlees
JOSEPH S. GREENLEES
REG. LAND SURVEYOR
FLORIDA CERTIFICATE N^o 665

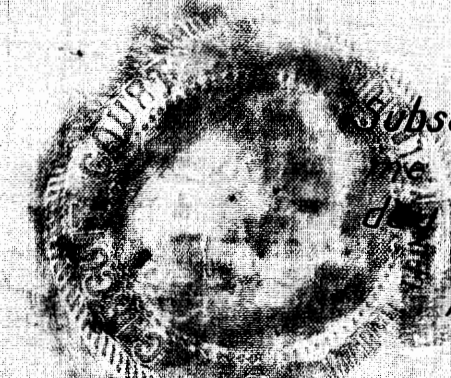
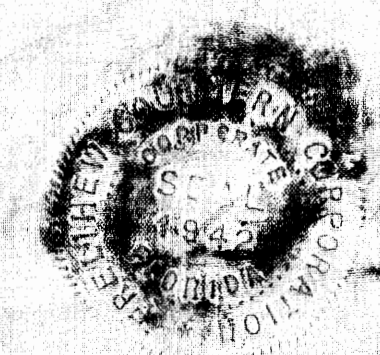

Subscribed and sworn to and before me at Stuart, Florida this 18th day of December 1953

Dorothy Pierce NOTARY PUBLIC
MY COMMISSION EXPIRES December 31, 1956

APPROVED Jan. 7th, 1954 BOARD OF COUNTY COMMISSIONERS, By: *James E. Brock* County Surveyor